Canzon Septimi Toni a 8, Ch.172

aus "Sacrae symphoniae I" (Venedig 1597)

8. Stimme: Bassblockflöte

Giovanni Gabrieli
(ca. 1554/1557-1612)

Published by Franz-Rudolf Kuhnen

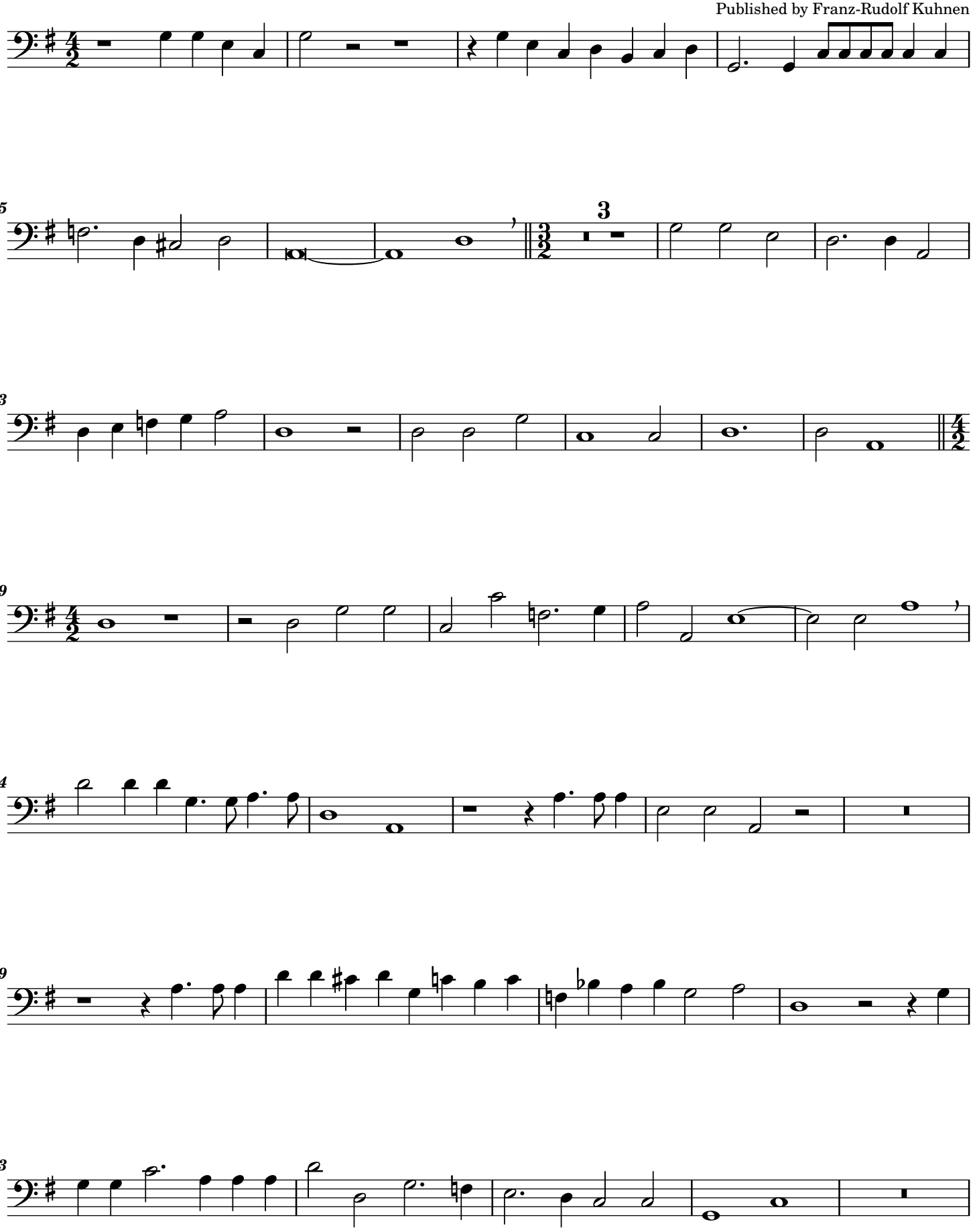

Published under Creative Commons Attribution-ShareAlike 3.0 (http://creativecommons.org) - http://noten.kuhnen-musik.de (Rev.: 02-20150603)

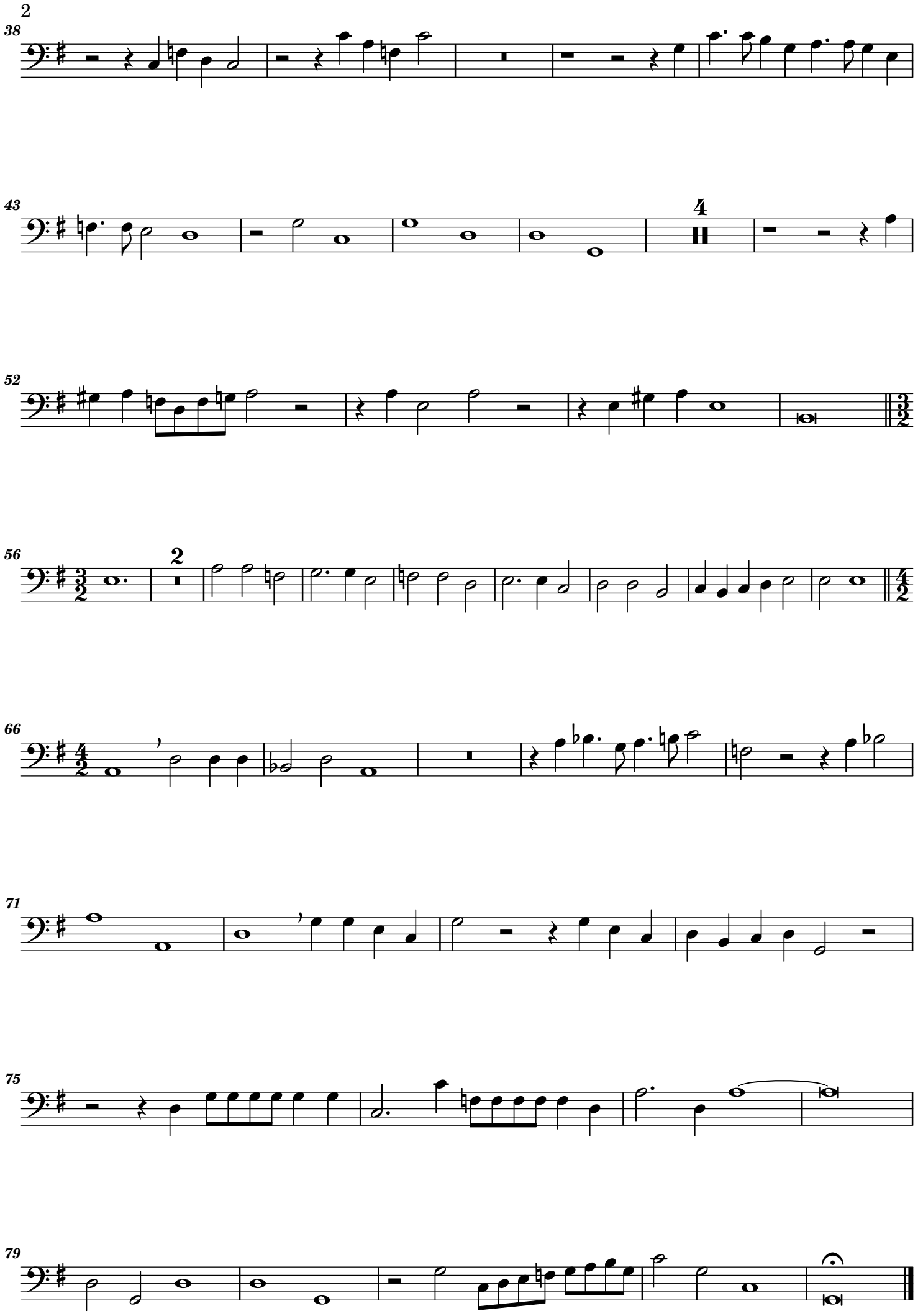
38
43
4
52
56
2
66
71
75
79