Aura Lee

für Blockflötenquartett / pour 4 flutes à bec / for recorder quartett

Sopranblockflöte 2

Traditional (USA)

Arranged and published by
Franz-Rudolf Kuhnen

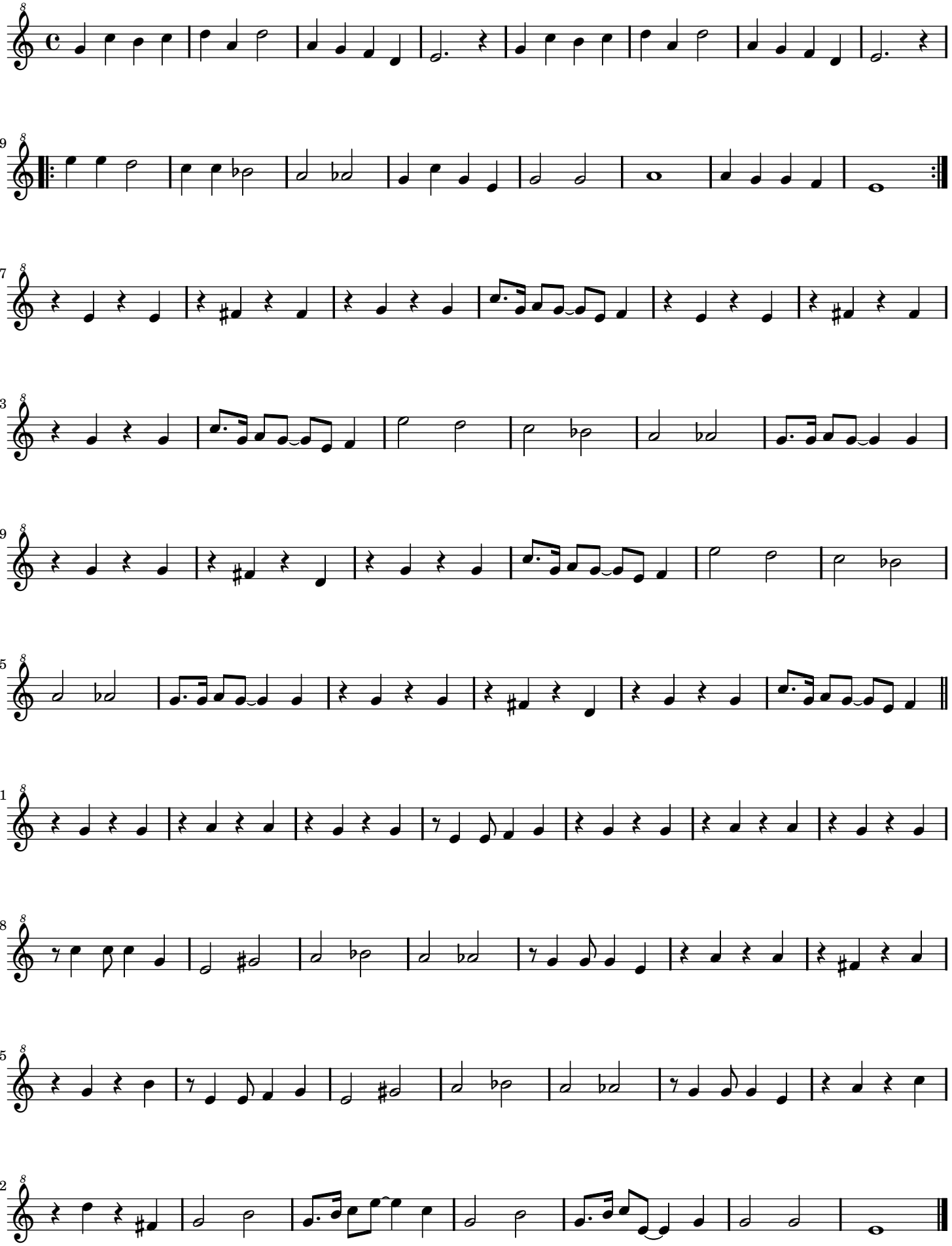

© 2010 by Franz-Rudolf Kuhnen (Rev.: 03-20100428)

Music engraving by LilyPond 2.13.15—www.lilypond.org